

## **MISSION STATEMENT**

*Our purpose is to lead in the development of a skilled Indigenous workforce that empowers the residents and workers of the Sioux Valley Dakota Nation through assistance in Employment and Training.*

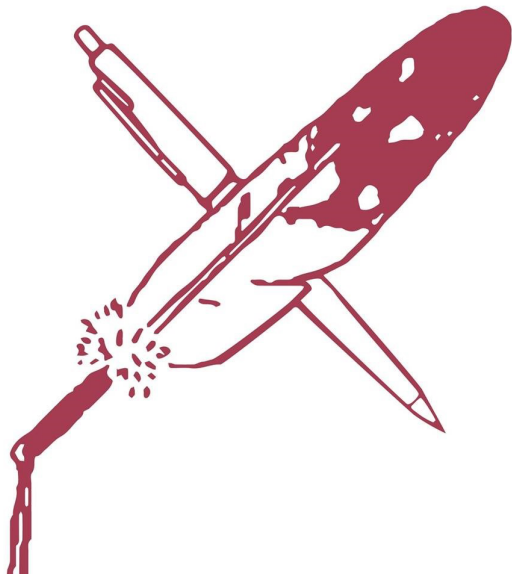

## **Employment & Training Program**

.....

Assists clients to prepare, find, and maintain employment as well as assist in training and education related areas. Resources are provided such as job postings, application forms, pamphlets, computer access, employment counselling, and general information.

The Employment & Training Program follows Canada's Department of Human Resources Development (HRDC) guidelines and is funded by Service Canada, and CIRNAC,

## **Education & Training**

### **Part-time Studies**

Applicants Eligible for:

- Tuition
- Books and Supplies

### **Application Procedure**

Applicants must submit the following:

- Acceptance Letter from Institution attending
- Copy of Course Registration Form
- Copy of Course List

## IMPORTANT THINGS TO REMEMBER

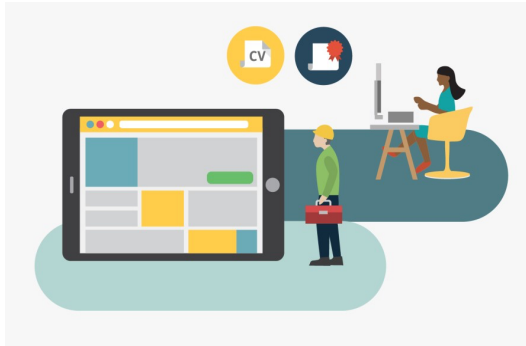

### Employment & Training requests for funding support:

- Requests **MUST** be in letter form with supporting documents and sent in to the Employment & Training Office well in advance for review.
- Also provide Contact information.
- For reporting purposes, clients **MUST** have and provide a Social Insurance Number.

**Students wanting to attend Courses that are one year or shorter, Part-time, and Online.**

**APPLY EARLY!!!**

.....



**EMPLOYMENT & TRAINING  
P.O. BOX 38  
GRISWOLD, MB  
R0M 0S0**

Diana Roulette, Program Manager  
Phone number: 431-302-5314

Email: [post.secondary@svdngovernance.com](mailto:post.secondary@svdngovernance.com)

Jaci Branth, Administrative Assistant  
Phone: 431-302-5232

Email: [employment.training@svdngovernance.com](mailto:employment.training@svdngovernance.com)

Tanya Wanbdiska, Employment & Training  
Coordinator

Phone: 204-813-6284

Email: [tanya.wanbdiska@svdngovernance.com](mailto:tanya.wanbdiska@svdngovernance.com)

FAX: 204-855-2544